

225

# In A Little Spanish Town

*♩* ('T WAS ON A NIGHT LIKE THIS)

Words by LEWIS & YOUNG

Music by MABEL WAYNE

Arr. by Bert Barnes

~~3rd Sax~~ (Eb Alto)

Valse moderato

SOLI

225

# In A Little Spanish Town

*p<sup>7</sup>* ('T WAS ON A NIGHT LIKE THIS)

2nd Sax (B $\flat$  Tenor)

Words by LEWIS & YOUNG

Music by MABEL WAYNE

Arr. by Bert Barnes

Valse moderato

Melody line

Continuation of the piano accompaniment notation.

Continuation of the piano accompaniment notation, featuring first and second endings.

unis

Continuation of the unison section notation.

Continuation of the unison section notation.

# In A Little Spanish Town

2<sup>nd</sup> ('T WAS ON A NIGHT LIKE THIS)

~~4th Sax~~ (B $\flat$  Tenor)

Words by LEWIS & YOUNG

Music by MABEL WAYNE

Arr. by Bert Barnes

Valse moderato

SOLI

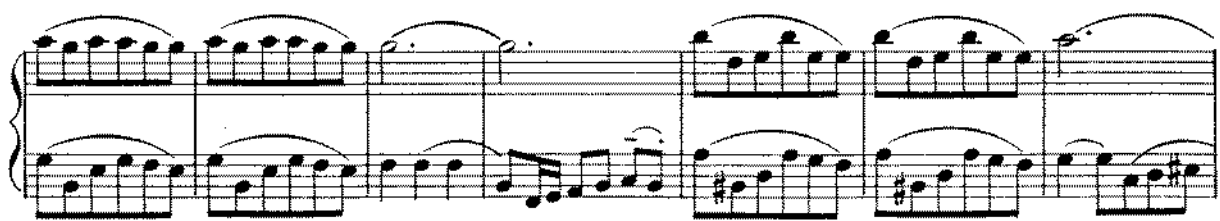
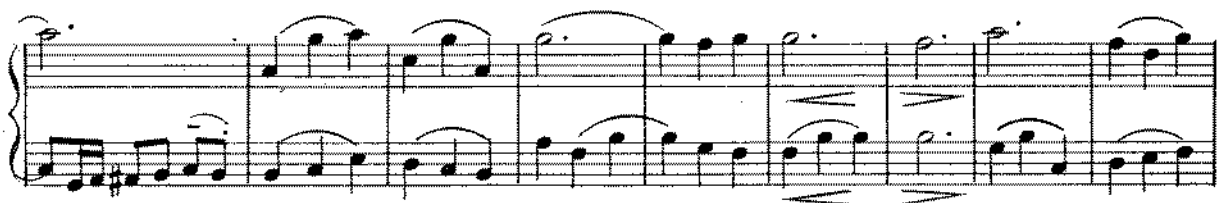
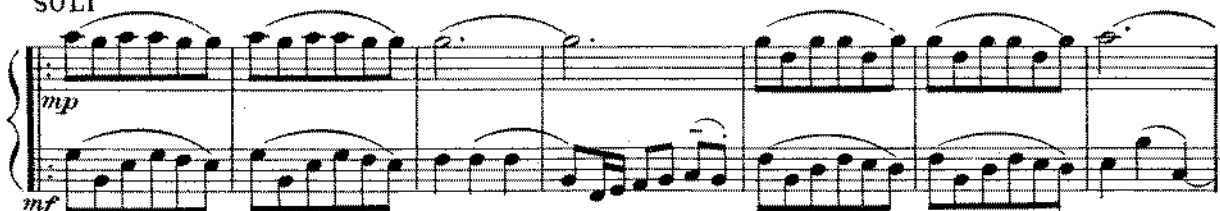

unis

rall.

# In A Little Spanish Town

(T'WAS ON A NIGHT LIKE THIS)

5th Sax (Eb Baritone)

Words by LEWIS & YOUNG

Music by MABEL WAYNE

Arr. by Bert Barnes

Valse moderato

4

*mp*

SOLI

*mp*

*mf*

1 2 8

8

*mf*

*rall.*

Please include the title of this work, on Performing Right Society's returns, whenever it is publicly performed

# In A Little Spanish Town

('T WAS ON A NIGHT LIKE THIS)

1st Trombone

Words by LEWIS & YOUNG

Music by MABEL WAYNE

Arr. by Bert Barnes

Valse moderato

STR MUTE

STR MUTE

OPEN IN HAT

SOLI

Please include the title of this work, on Performing Right Society's returns, whenever it is publicly performed

# In A Little Spanish Town

225  
225

('T WAS ON A NIGHT LIKE THIS)

2nd Trombone

Words by LEWIS & YOUNG  
Music by MABEL WAYNE  
Arr. by Bert Barnes

Valse moderato

STR MUTE

OPEN

STR MUTE

OPEN IN HAT

SOLI

# 3rd Trombone

# IN A LITTLE SPANISH TOWN

Waltz ST. MUTE

3rd Trombone

IN A LITTLE SPANISH TOWN

arr S.P. Price c 1983

4TH TROMBONE

IN A LITTLE SPANISH TOWN

ST. MUTE

arr S.P. PRICE c 1983

225  
225

# In A Little Spanish Town

(T WAS ON A NIGHT LIKE THIS)

1st Trumpet in Bb  
Valse moderato  
STR MUTE

Words by LEWIS & YOUNG  
Music by MABEL WAYNE  
Arr. by Bert Barnes

mp f sp mp

STR MUTE

OPEN IN HAT

1 SOLO 2

mp

Sx unis

Sx Ens

Sx unis

SOLI

mf rall

Please include the title of this work, on Performing Right Society's returns, whenever it is publicly performed

# In A Little Spanish Town

(T'WAS ON A NIGHT LIKE THIS)

2nd Trumpet in Bb

Words by LEWIS & YOUNG

Music by MABEL WAYNE

Arr. by Bert Barnes

Valse moderato  
STR MUTE

STR MUTE

# In A Little Spanish Town

('T WAS ON A NIGHT LIKE THIS)

3rd Trumpet in Bb

Words by LEWIS & YOUNG  
Music by MABEL WAYNE  
Arr. by Bert Barnes

Valse moderato

STR MUTE

OPEN

The musical score consists of two systems. The first system includes a trumpet part and a piano accompaniment. The trumpet part begins with a 'Valse moderato' tempo and 'STR MUTE' instruction. The piano part starts with 'STR MUTE' and 'mf' dynamics. The score includes various dynamics such as *mp*, *sfz-p*, and *f*. It also includes performance instructions like 'OPEN IN HAT' and 'SOLI'. The score is divided into two systems, with the second system starting with a '2' and a '1 SOLI' marking.

Please include the title of this work, on Performing Right Society's returns, whenever it is publicly performed

# In A Little Spanish Town

(TWAS ON A NIGHT LIKE THIS)

225  
225

Piano Conductor  
& Piano Accordion Guide

Words by LEWIS & YOUNG  
Music by MABEL WAYNE  
Arr. by Bert Barnes

Valse moderato  
Sxs

*mf* *fz-p*

Bbm Ebm sust Bbm F7

In a lit-tle Spanish town, 'Twas on a night like this,

Ens

*mp* *mp*

Bb C#0 F7 Gb7 F7 Bb F9 F7

Stars were peek-a-boo-ing down, 'Twas on a night like this;

Bb

I whis-pered "Be true to me" And she sighed, "Si,

F7 F9 F7 Dm F7 F7+

# Piano Conductor

Si'

Man-y skies have turned to grey, Because we're far a - part,

B $\flat$  F7 Cm7 F7 B $\flat$  F9 F7

Man-y moons have passed a-way, And still she's in my heart.

D7 G7 $\flat$ 9 G7

We made a prom - ise and sealed it with a kiss,

In a lit - tle Span - ish

G7+ G7 C7 B $\flat$  B $\flat$

town, 'Twas on a night like this. 1

Tpt

2

F7 B $\flat$  F7 sust B $\flat$  D7 $\flat$ 5 G7

Sxs unis

G7 Dm7 G7 Dm7 G7

Piano Conductor

Sxs unis

Chords: C, Dm7

Sxs unis

Chords: Em G7, Dm7, G7+, C, G7, C

Chords: G7 Dm7, G7 Dm7, G7, E7

Ens

Chords: A7, A7+ Gm6, A7, A7+, A7, D7, F#0

Chords: C, G7, C, Ab9 sust, G9, C6 sust

Annotations: *rall.*, *l.h.*

# In A Little Spanish Town

('T WAS ON A NIGHT LIKE THIS)

Guitar

Words by LEWIS & YOUNG

Music by MABEL WAYNE

Arr. by Bert Barnes

Valse moderato

Chord progression: Bbm Ebm sust Bbm F7 Bb C#° F7 Gb7 F7

Chord progression: Bb / Bb / F9 / F7 / F7 / F7 /

Chord progression: F7 Dm F7 / E7 / F7+ / Bb / F7 Cm7 F7 / Bb /

Chord progression: Bb / F9 / F7 / D7 / D7 /

Chord progression: G7b9 / G7 / G7 / G7 / G7+ G7 / C7 / Bb° /

Chord progression: Bb / F7 / 1 Bb / F7 sust 2 Bb / Bb D7b5 G7

Chord progression: C G7 Dm7 G7 Dm7 G7 G7 C C C

Chord progression: Dm7 Em G7 Dm7 G7+ C G7 C

Chord progression: G7 Dm7 G7 Dm7 G7 E7 A7 A7+ Gm6 A7 A7+ A7

Chord progression: D7 F#° C G7 C Ab9 sust G9 C6 sust

The score concludes with a *rall.* marking.

Please include the title of this work, on Performing Right Society's returns, whenever it is publicly performed

# In A Little Spanish Town

(T'WAS ON A NIGHT LIKE THIS)

Words by LEWIS & YOUNG  
Music by MABEL WAYNE  
Arr. by Bert Barnes

Bass

Valse moderato

